

# GlobalSign Customers

## Enterprise PKI Client Authentication User Guide

Employing authentication as an additional security layer to the EPKI platform

## TABLE OF CONTENTS

I. Background information .....	3
II. EPKI administrator certificate issuance .....	3
Step 1: log in to the Gcc .....	3
Step 2: select EPKI tab.....	3
Step 3: enroll for EPKI administrator certificate .....	4
Step 4: install certificate .....	5
Step 5: import certificate .....	5
Step 6: download certificate .....	7
Step 7: certificate issued .....	8
Step 8: secure area accessed via client authentication .....	8
Step 8: access full EPKI functions .....	9
III. Lost EPKI administrator certificates .....	9
Step 1: cancel old certificate .....	9
Step 2: establish certificate pick-up password.....	10
Step 3: install replacement certificate .....	10
Step 4: import certificate .....	11
Step 5: download certificate .....	11
IV. Getting Help .....	13

## I. BACKGROUND INFORMATION

GlobalSign has implemented client authentication as the method to access areas within EPKI requiring enhanced protection. Certificate management functions reside in a secure area that requires client authentication with a GlobalSign EPKI Administrator Certificate. All other functions are accessible without authentication. EPKI Administrator certificates will be automatically issued at initial log-in to the EPKI tab found in the GlobalSign Certificate Center (GCC).

## II. EPKI ADMINISTRATOR CERTIFICATE ISSUANCE

### STEP 1: LOG IN TO THE GCC

Go to <https://system.globalsign.com/au/signon/gacp/usernamePasswordLogin.do> and enter your current username and password.

Ordering Certificates from GlobalSign is Quick & Easy

Log into your Certificate Center account for the quickest way to buy additional Certificates.

User Name :   
\* English one byte characters  
e.g) PAR\*\*\*\*\*admin

Password :   
\* English one byte characters

Login

[Forgot your Password? Click here](#)

### STEP 2: SELECT EPKI TAB

To obtain your EPKI Administrator Certificate, click the **View Admin Menu Options** link under **My Certificates** in the left hand menu to start the enrollment process.

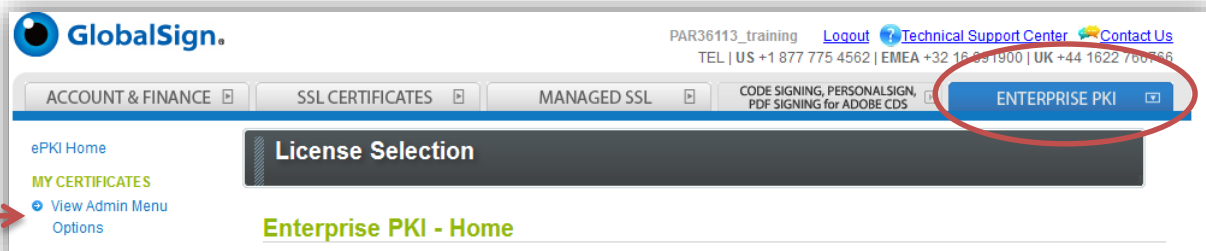

### STEP 3: ENROLL FOR EPKI ADMINISTRATOR CERTIFICATE

Click on the **Next** button to begin the enrollment process.

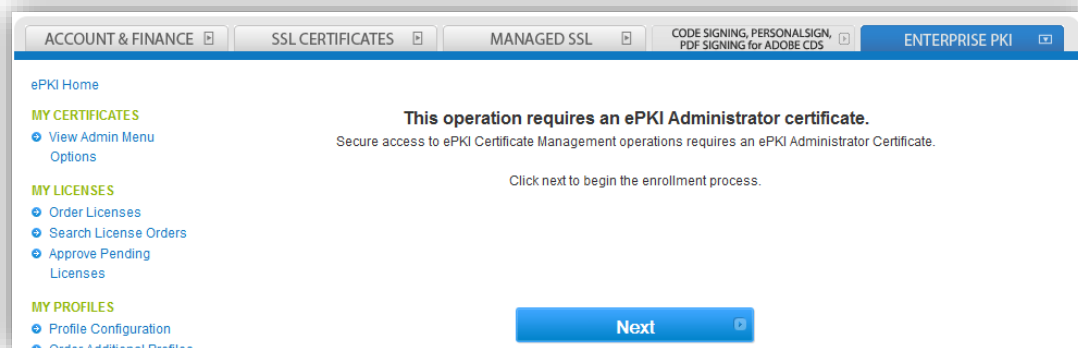

The

EPKI Administrator enrolls for the certificate by assigning a minimum 12 character alphanumeric certificate password (also known as the PKCS12 private key password). **You will need to remember this password for step 5 – Certificate Installation.**

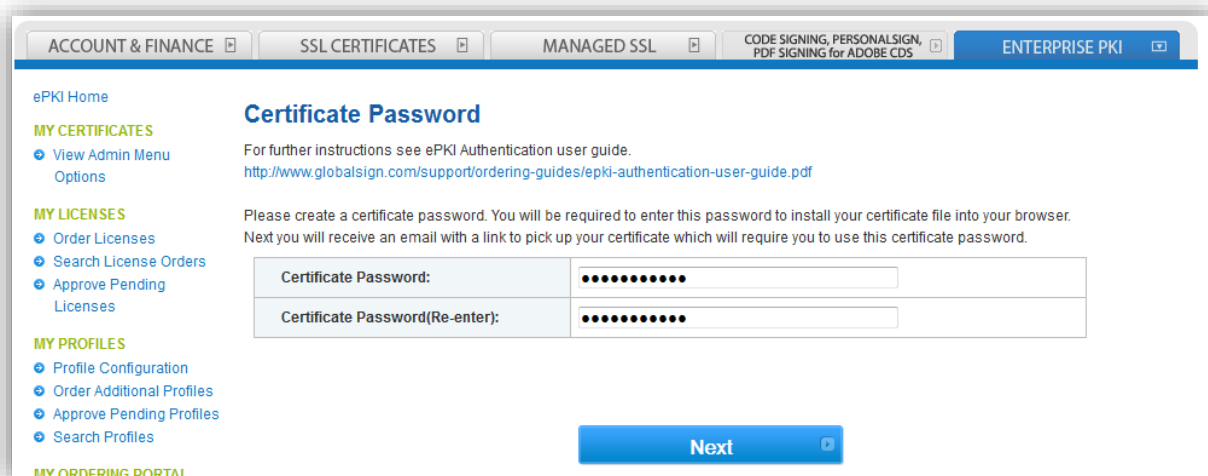

#### STEP 4: INSTALL CERTIFICATE

You will be sent an enrollment email containing an installation link. Click the link inside your enrollment email to begin the installation process.

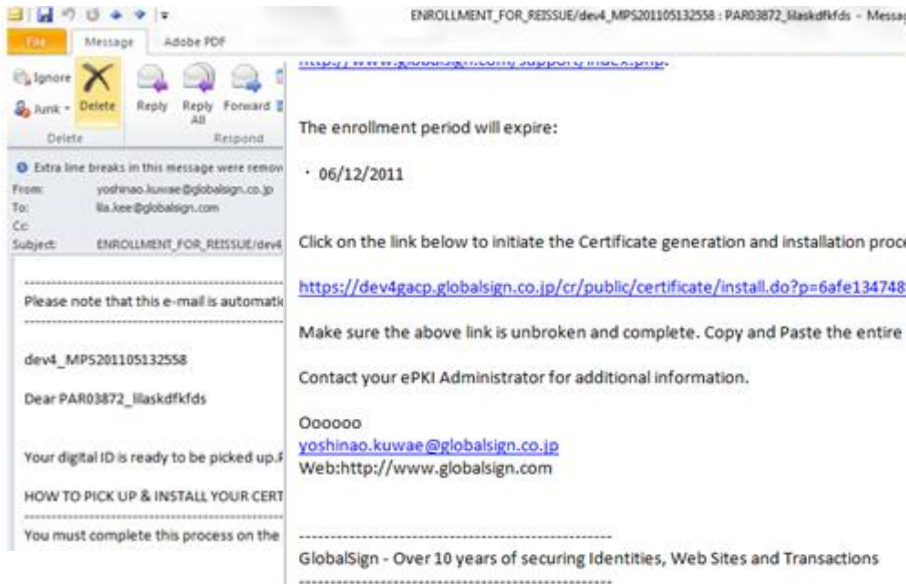

#### STEP 5: IMPORT CERTIFICATE

First you will be prompted to enter the previously established Certificate pick-up password (from step 3).

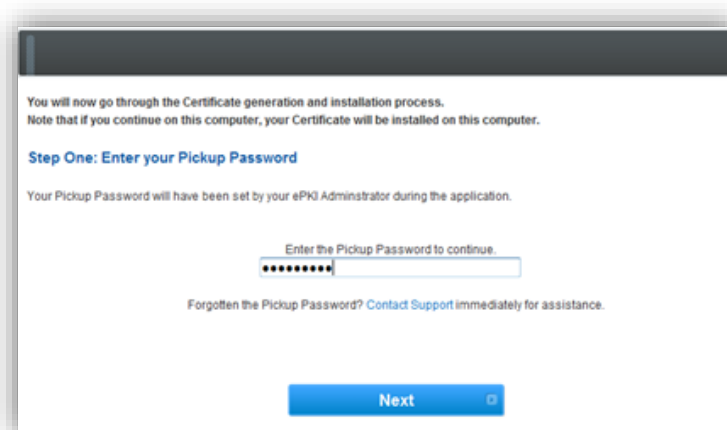

Next you will need to establish the PKCS12 Private Key password and accept the Subscriber Agreement.

Reminder: the PKCS12 password must be alphanumeric and 12 characters long. You will need to remember this password to install your certificate.

Certificate Password <b>Required</b>	..... <small>Password must be a minimum of 12 characters. Alpha-numeric values only (A-Z, 0-9)</small>
Certificate Password (re-enter) <b>Required</b>	.....

ePKI Service Agreement

GlobalSign Subscriber Agreement

GlobalSign Subscriber Agreement PersonalSign: Version 1.3 1 of 6

GlobalSign Subscriber Agreement for PersonalSign Certificates Version 1.3

PLEASE READ THIS AGREEMENT CAREFULLY BEFORE USING THE DIGITAL CERTIFICATE ISSUED  
GlobalSign CPS is incorporated by reference hereto and is available at [www.globalsign.com](http://www.globalsign.com)

1. Definitions

☒ I AGREE TO THE SUBSCRIBER AGREEMENT

**Next**

## STEP 6: DOWNLOAD CERTIFICATE

Click the **Download My Certificate** button.

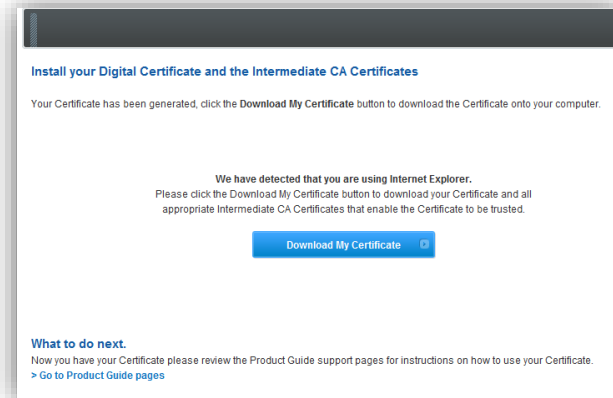

Select **open** when the **File Download** window appears.

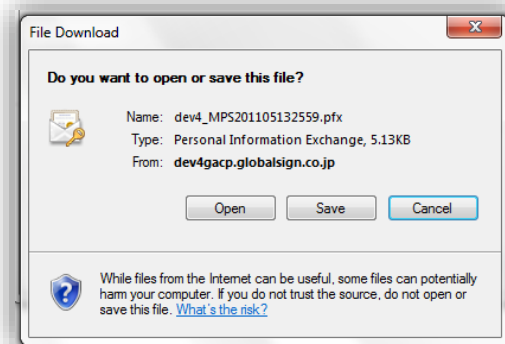

Enter the PKCS12 password (from Step 5) when the **Certificate Import Wizard** window appears.

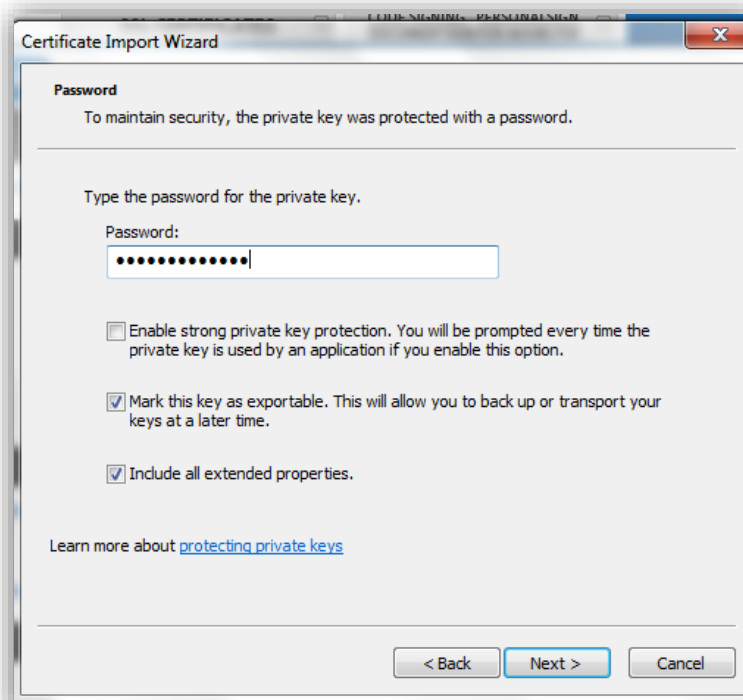

Note: You can mark the key as exportable if you wish to use the certificate on a different machine and/or browser.

### STEP 7: CERTIFICATE ISSUED

Note your EPKI Administrator Certificate will include the following identity elements:

- CN = Your PAR\_Username (your username when you log in to the GCC)
- Email = The Administrator's email
- O = GlobalSign EPKI Administrator Certificate (your organization name is removed)
- OU = Email control validated by GlobalSign – authenticated by LRA

The EPKI Administrator Certificate will have a validity period of 1 year from the date it was issued.

### STEP 8: SECURE AREA ACCESSED VIA CLIENT AUTHENTICATION

The certificate management area of the EPKI portal is accessed via client authentication. When you try to access the **My Certificates** menu items, you will be prompted to select a certificate – choose the one that includes your PAR\_Username.

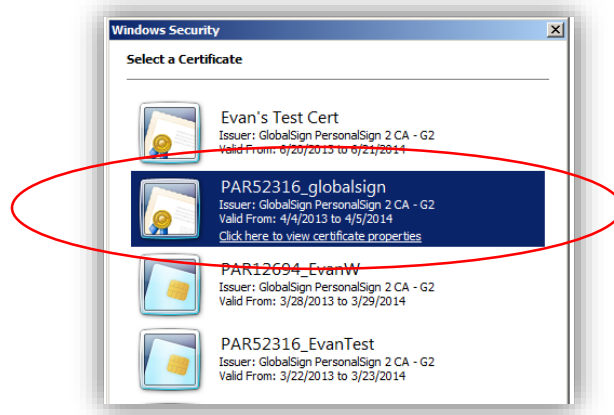

Note: There is only one active EPKI Administrator per PAR\_Username. Any additional EPKI Administrators will be issued unique Administrator Certificates.

### STEP 8: ACCESS FULL EPKI FUNCTIONS

After selecting your certificate, you will have full access to all areas of the EPKI portal.

Note the expanded left menu in the screen image below.

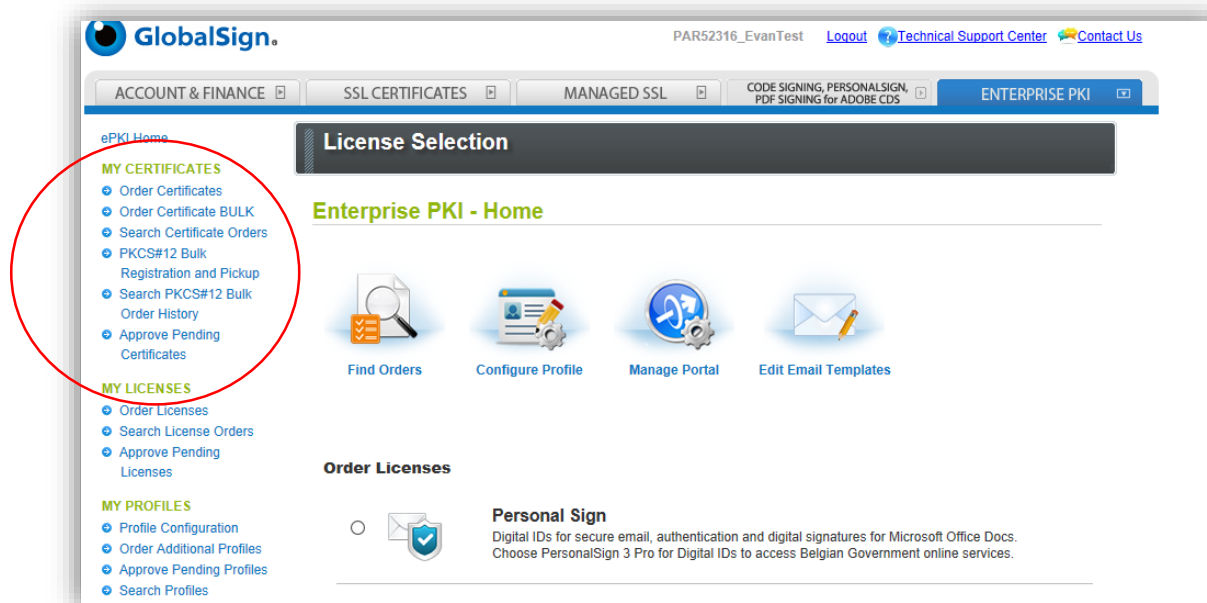

### III. LOST OR EXPIRED EPKI ADMINISTRATOR CERTIFICATES

In the event you have lost or expired your EPKI Certificate you may enroll for a replacement certificate. Replacement certificates will make previous Administrator Certificates inactive.

#### STEP 1: CANCEL OLD CERTIFICATE

Simply click cancel when prompted to authenticate to a secured area of the EPKI portal (i.e., **View Admin Menu Options**). Then click next on the following screen to begin the replacement certificate registration process.

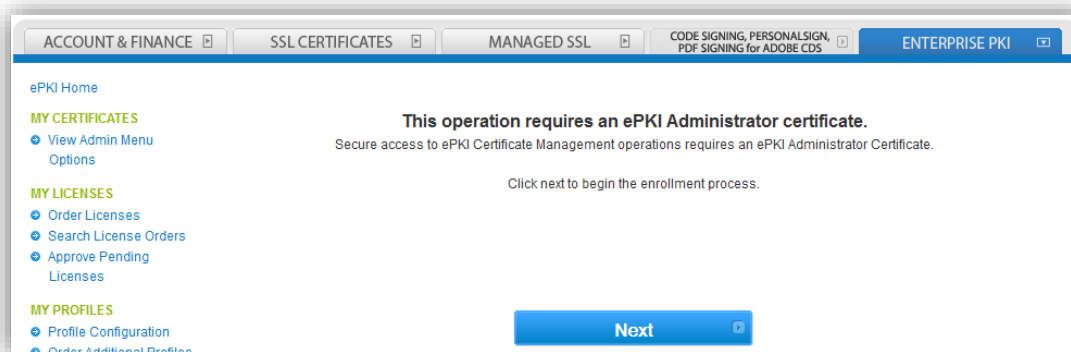

## STEP 2: ESTABLISH CERTIFICATE PICK-UP PASSWORD

The replacement certificate process requires the creation of a pick-up password. The password must be alphanumeric and a minimum of 8 characters.

**Note: This is not the same as the PKCS12 password.**

## STEP 3: INSTALL REPLACEMENT CERTIFICATE

You will be sent an enrollment email containing an installation link. Click the link inside your enrollment email to begin the installation process.

Please note that this e-mail is automatically sent from a noreply mail

dev4\_MPS201105132558

Dear PAR03872\_llaskdfkfds

Your digital ID is ready to be picked up. Please follow the instructions

HOW TO PICK UP & INSTALL YOUR CERTIFICATE

You must complete this process on the machine from which you inte

The enrollment period will expire:

• 06/12/2011

Click on the link below to initiate the Certificate generation and installation process.

<https://dev4gacp.globalsign.co.jp/cr/public/certificate/install.do?p=6afe134748fb4f07e2c86798c98c36d5aa1ab297>

Make sure the above link is unbroken and complete. Copy and Paste the entire link into your browser if necessary.

Contact your ePKI Administrator for additional information.

Oooooo

[yoshinao.kuwae@globalsign.co.jp](mailto:yoshinao.kuwae@globalsign.co.jp)

Web: <http://www.globalsign.com>

GlobalSign - Over 10 years of securing Identities, Web Sites and Transactions

## STEP 4: IMPORT CERTIFICATE

First you will be prompted to enter the previously established Certificate pick-up password (from step 2).

Next you will need to establish the PKCS12 Private Key password and accept the Subscriber Agreement. Reminder: the PKCS12 password must be alphanumeric and 12 characters long. You will need to remember this password to install your certificate.

## STEP 5: DOWNLOAD CERTIFICATE

Click the **Download My Certificate** button.

Select **open** when the **File Download** window appears.

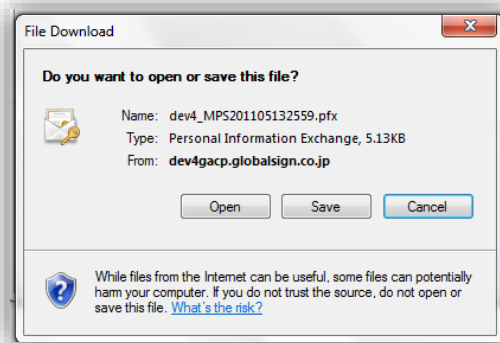

Enter the PKCS12 password (from Step 4) when the **Certificate Import Wizard** window appears.

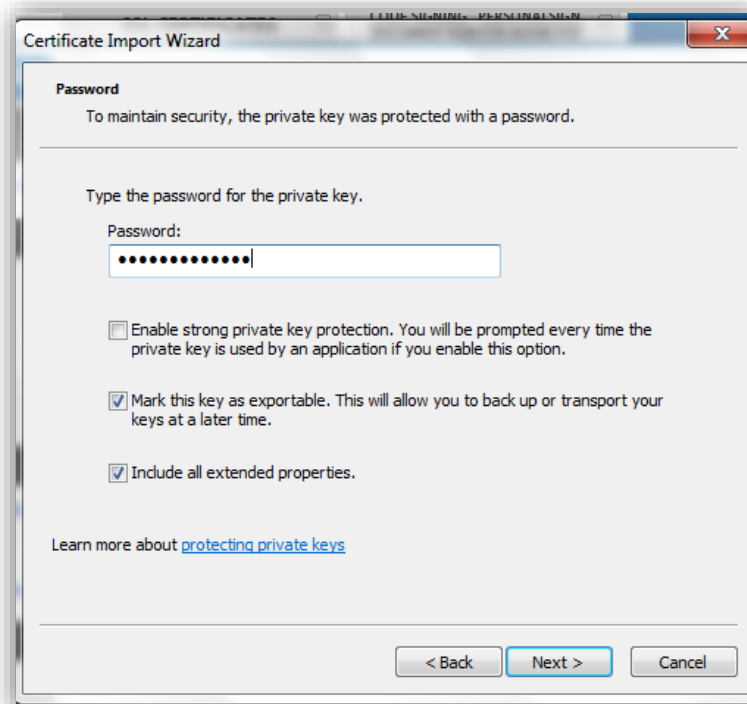

Note: You can mark the key as exportable if you wish to use the certificate on a different machine and/or browser.

## IV. GETTING HELP

Every GlobalSign EPKI customer has a dedicated Account Manager who is on hand to help with any questions you may have regarding the EPKI portal. GlobalSign urges EPKI Administrators to browse the GlobalSign support pages and user guides for product-specific guidance.

- EPKI support site: <https://www.globalsign.com/support/EnterprisePKI.php>
- EPKI Administrator Guide: <https://www.globalsign.com/support/ordering-guides/globalsign-epki-admin-guide.pdf>

If you can't find the answer to your questions, please open a support ticket <http://www.globalsign.com/help/>.

GlobalSign also provides technical support through our Client Service departments around the world.

<b>GlobalSign Americas</b> Tel: 1-877-775-4562 <a href="http://www.globalsign.com">www.globalsign.com</a> <a href="mailto:sales-us@globalsign.com">sales-us@globalsign.com</a>	<b>GlobalSign EU</b> Tel: +32 16 891900 <a href="http://www.globalsign.eu">www.globalsign.eu</a> <a href="mailto:sales@globalsign.com">sales@globalsign.com</a>	<b>GlobalSign UK</b> Tel: +44 1622 766766 <a href="http://www.globalsign.co.uk">www.globalsign.co.uk</a> <a href="mailto:sales@globalsign.com">sales@globalsign.com</a>
<b>GlobalSign FR</b> Tel: +33 1 82 88 01 24 <a href="http://www.globalsign.fr">www.globalsign.fr</a> <a href="mailto:ventes@globalsign.com">ventes@globalsign.com</a>	<b>GlobalSign DE</b> Tel: +49 30 8878 9310 <a href="http://www.globalsign.de">www.globalsign.de</a> <a href="mailto:verkauf@globalsign.com">verkauf@globalsign.com</a>	<b>GlobalSign NL</b> Tel: +31 20 8908021 <a href="http://www.globalsign.nl">www.globalsign.nl</a> <a href="mailto:verkoop@globalsign.com">verkoop@globalsign.com</a>

